

PLAN SHOWING THE PROPOSED CONSTRUCTION OF A DWELLING HOUSE IN PLOT No. 4A; IN OLD DOOR No. 2A R.S.No. 643 part; IN THE ROAD ABUTTING ATKINSON ROAD; VEPERY, MADRAS. 7 DIVISION No. FOR SRI T. ABDULLAH.

SCALE: 1:100 (1"=8'0")
NOTE: ALL DIMENSIONS ARE IN METRES UNLESS OTHERWISE STATED

319

AREA OF PLOT: 45.52 SQ.M (490 SQ.FT.)
PLINTH AREA:
IN GROUND FLOOR 29.54 SQ.M (318 SQ.FT.)
IN FIRST FLOOR 29.54 SQ.M (318 SQ.FT.)
STAIRS HEAD ROOM 5.76 SQ.M (62 SQ.FT.)
TOTAL 64.84 SQ.M (698 SQ.FT.)
OPEN SPACE: 15.98 SQ.M (172 SQ.FT.)
PLOT COVERAGE: 65% FSI: 1.42
COLOUR REFERENCE: PROPOSAL ROADS
PLOT LINE

SPECIFICATION: R.C.C. COLUMNS, BEAMS ETC. IN C.C. 1:2:4 MIX. MASONRY IN STOCK BRICKS IN C.M. 1:1:6 MIX. R.C.C. ROOF SLAB IN C.C. 1:2:4 MIX. AND TOP WEATHER PROOFED AS PER M.D.S.S. R.C.C. LINTEL 15CM THICK. R.C.C. SUNSHADE 0.61M (2'-0") WIDE FLOORING WITH MOSAIC TILES OVER C.C. 1:4:8 MIX. 100MM TK. PLASTERING IN C.M. 1:4 MIX. 12MM (1/2") THICK. COLOUR WASHING TWO COATS OVER ONE COAT OF WHITE WASHING. PAINTING TWO COATS OVER PRIMER. T.W. DOORS & WINDOWS.

D	DOOR PANELLED	1.00 x 2.06	(3'-8" x 6'-9")
D1	"	0.91 x 2.06	(3'-0" x 6'-9")
D2	"	0.76 x 2.06	(2'-6" x 6'-9")
W	WINDOW BLAZED	1.52 x 1.37	(5'-0" x 4'-6")
W1	"	1.07 x 1.37	(3'-6" x 4'-6")
W2	"	0.45 x 1.37	(1'-6" x 4'-6")
W3	"	0.91 x 1.00	(3'-0" x 3'-3")
V	VENTILATOR	0.91 x 0.61	(3'-0" x 2'-0")

Md Yusuf Sha
LICENSED SURVEYOR
Phone: 665550
MD. YUSUF SHA,
Civil Engineer & Licensed Surveyor, No. 7
CORPORATION OF MADRAS,
76, Kandappa Achari Street,
PURASAWALKAM,
MADRAS-600007

T. Abdullah
OWNER

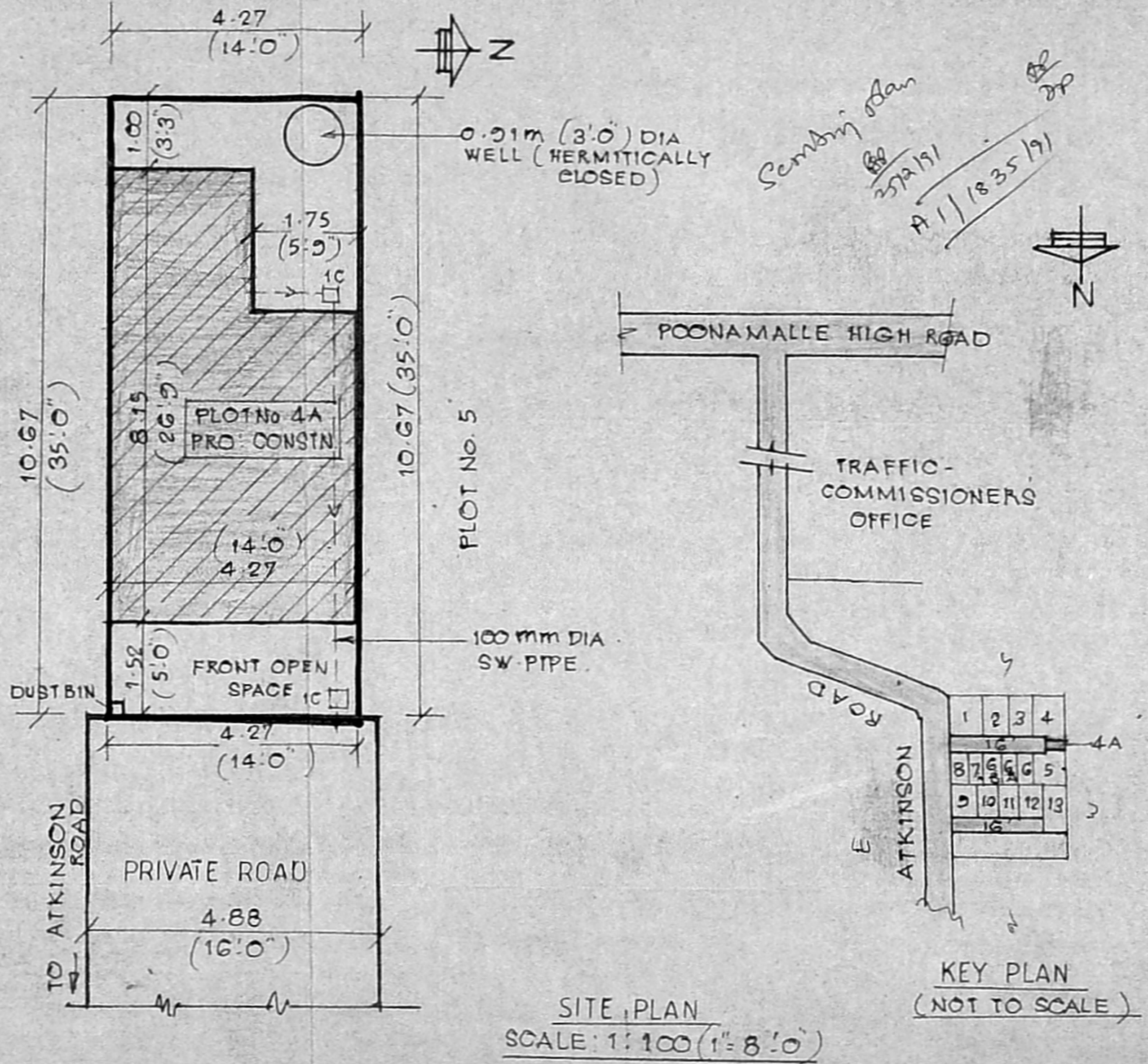
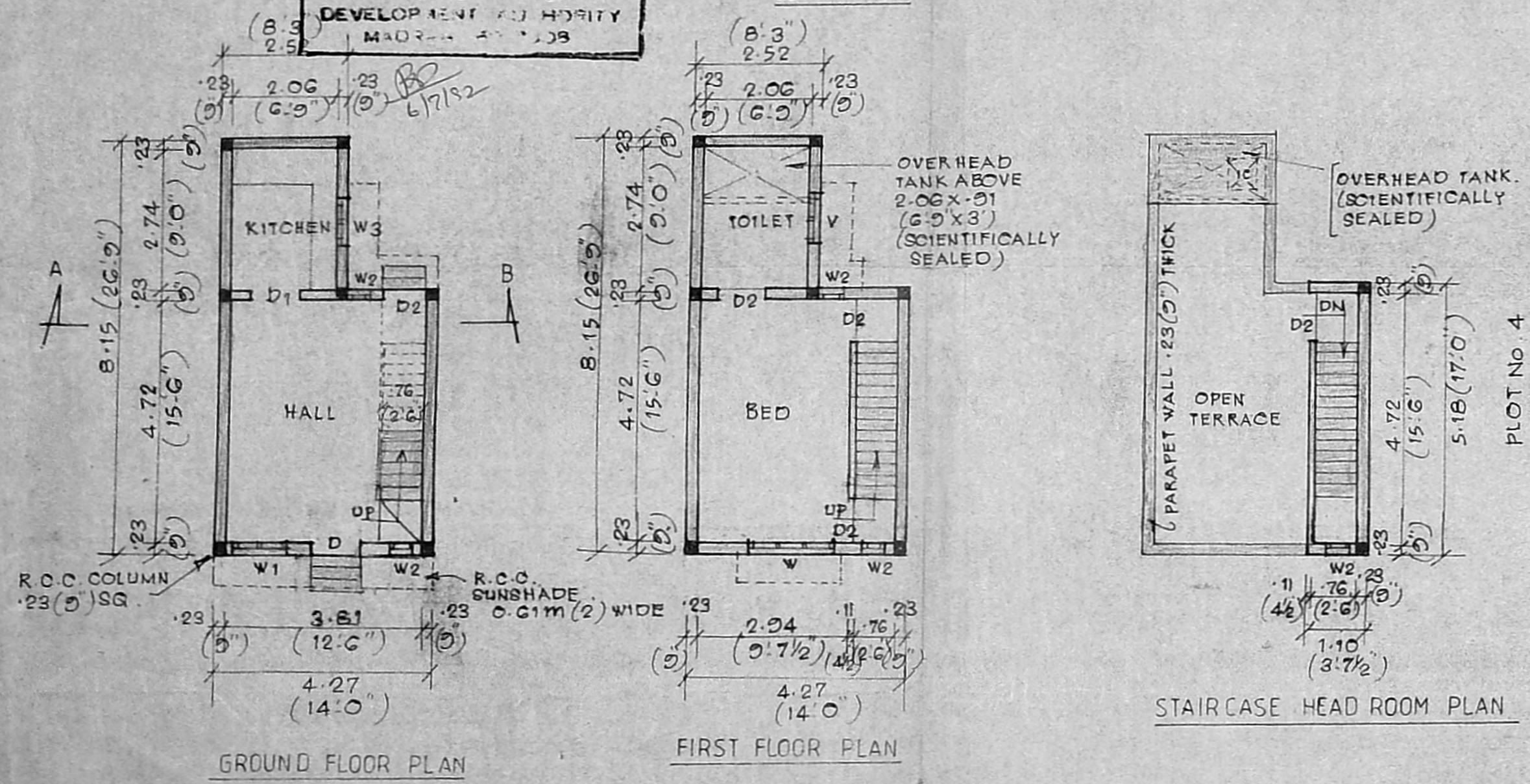
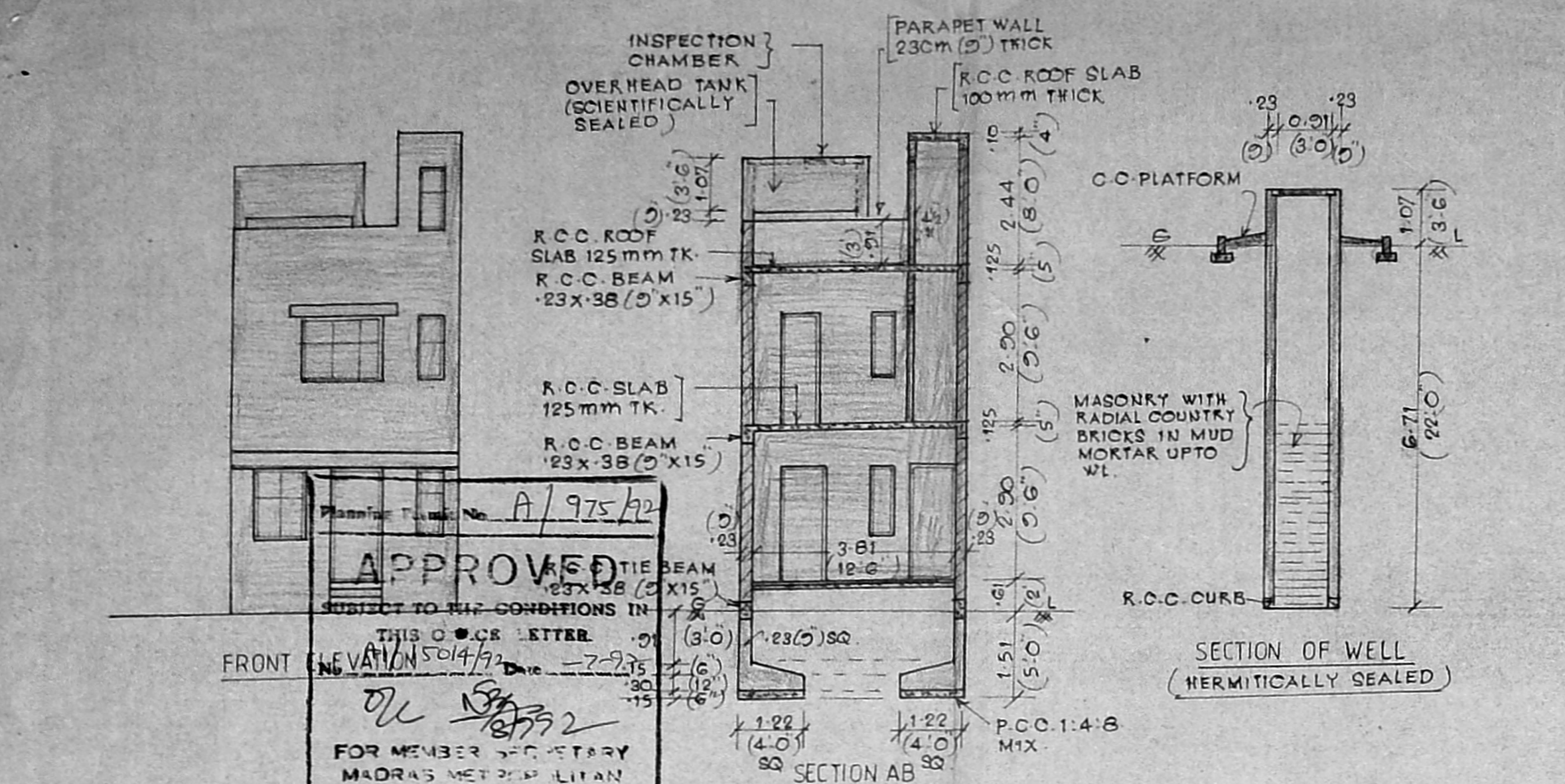

SITE PLAN
SCALE: 1:100 (1"=8'0")

KEY PLAN
(NOT TO SCALE)